

Lake Geneva

FARRIS, HANSEN & ASSOCIATES, INC.

ENGINEERING — ARCHITECTURE — SURVEYING
7 RIDGWAY COURT — P.O. BOX 437 — ELKHORN, WISCONSIN 53121
PHONE: (262) 723-2098 FAX: (262) 723-5886

PLAT OF SURVEY

LOT 8 OF MEADOW VIEW ESTATES LOCATED
IN PART OF THE NE 1/4 OF THE SE 1/4 OF
SECTION 17, TOWN 1 NORTH, RANGE 17 EAST,
WALWORTH COUNTY, WISCONSIN

— WORK ORDERED BY —
AHNQUAJJ KAHMANNE
N1449 MAPLE RIDGE ROAD
LAKE GENEVA, WI 53147

ASSIGNED THE SOUTHERLY BOUNDARY OF LOT 8
PER RECORD PLAT OF MEADOW VIEW ESTATES

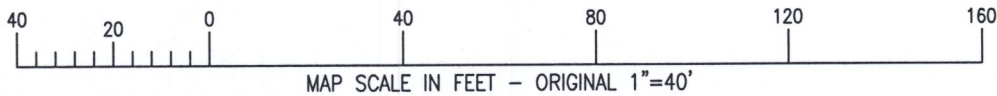
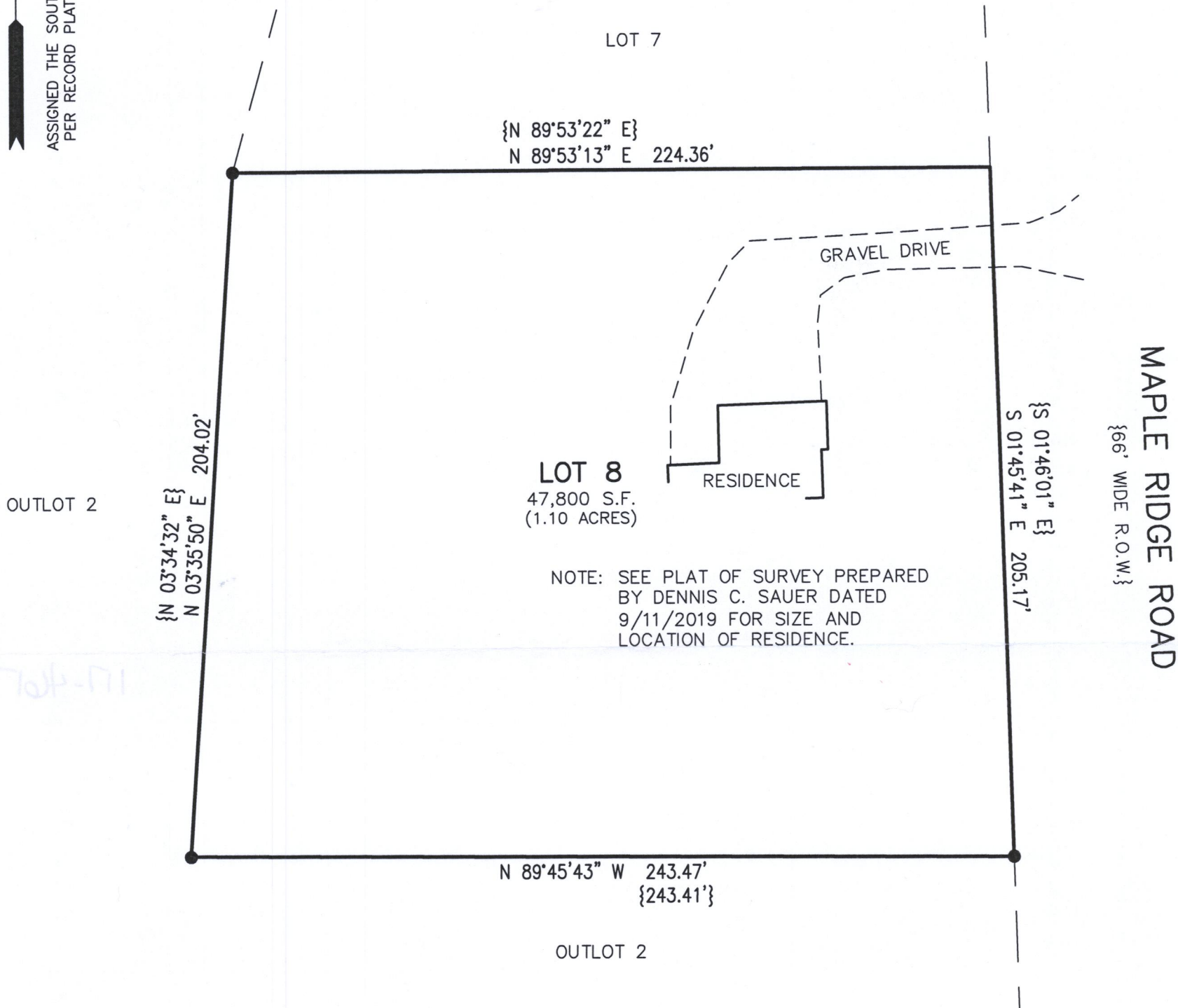

LEGEND

- = FOUND IRON REBAR STAKE
- {XXX} = RECORDED AS

NOTE: COPIES OF THIS MAP TO WHICH THE FOLLOWING CERTIFICATE WILL APPLY SHOW THE SURVEYOR'S ORIGINAL SEAL AND SIGNATURE IN RED INK. COPIES BY ANY OTHER MEANS MAY HAVE ALTERATIONS WHICH DO NOT REPRESENT THE SURVEYOR'S WORK PRODUCT.

I HEREBY CERTIFY THAT THE ABOVE DESCRIBED PROPERTY HAS BEEN SURVEYED UNDER MY DIRECTION AND THAT THE ABOVE MAP IS A TRUE REPRESENTATION THEREOF AND SHOWS THE SIZE AND LOCATION OF THE PROPERTY AND ITS EXTERIOR BOUNDARIES. THIS SURVEY IS MADE FOR THE USE OF THE PRESENT OWNERS OF THE PROPERTY, AND ALSO THOSE WHO PURCHASE, MORTGAGE, OR GUARANTEE THE TITLE THERETO WITHIN ONE YEAR FROM THE DATE HEREOF.

DATED: 1/10/2022

Christopher A. Hodges

CHRISTOPHER A. HODGES P.L.S. 2760

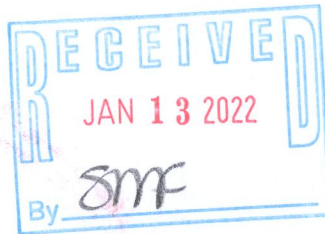

PROJECT: 10606
DATE: 01/10/2022
SHEET 1 OF 1

X:\PROJECTS\10606\ACAD\10606.dwg

IMEA-8

117-4617